

SITE PLAN
Scale: 33 Feet to an inch

Planning Permit No. A/33190

APPROVED

Subject to the conditions in

this office letter.



No. A/18029/9/12/1-90

T. 12/11/90

FOR MEMBER SECRETARY
MADRAS METROPOLITAN
DEVELOPMENT AUTHORITY

THIS PLAN FOR THE PROPOSED
SITE & SURROUNDING DETAILS
Scale: 33 Feet to an inch.

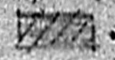
plan showing the proposed
construction of a Dwelling
House in plot No. 24 of S.M. 2
29B/1 part of V. No. 151 Nanmangalam
village, Saidapet tk. Chingleput dist.
Scale: 1:100

AREA OF PROPOSED CONSTRUCTION: 718 SQ. FT.
AREA OF THE SITE: 2981 SQ. FT. (272.429 m)
PROPOSED CONSTRUCTION SHOWN THUS 
PROPOSED SITE SHOWN THUS 
EXG. ROADS SHOWN THUS 
JOINERIES: G.D. Grill door 8'-6" x 7'-0"
D. Door panelled 3'-6" x 7'-0" D.I. 3'-0" x 7'-0"
W. window panelled 4'-0" x 4'-6" W.I. 3'-0" x 4'-6"
V. ventilators 2'-6" x 1'-6"
SPECIFICATION
Foundation Concrete: in 1/2" stone jelly
Basement & super-structure: B.W. 1:6
Roof: R.C.C. Roof Slab 4 1/2" TH: 2:4

Amrjagan's plan
I.S. Permit
M
11.10.89
1/11/89

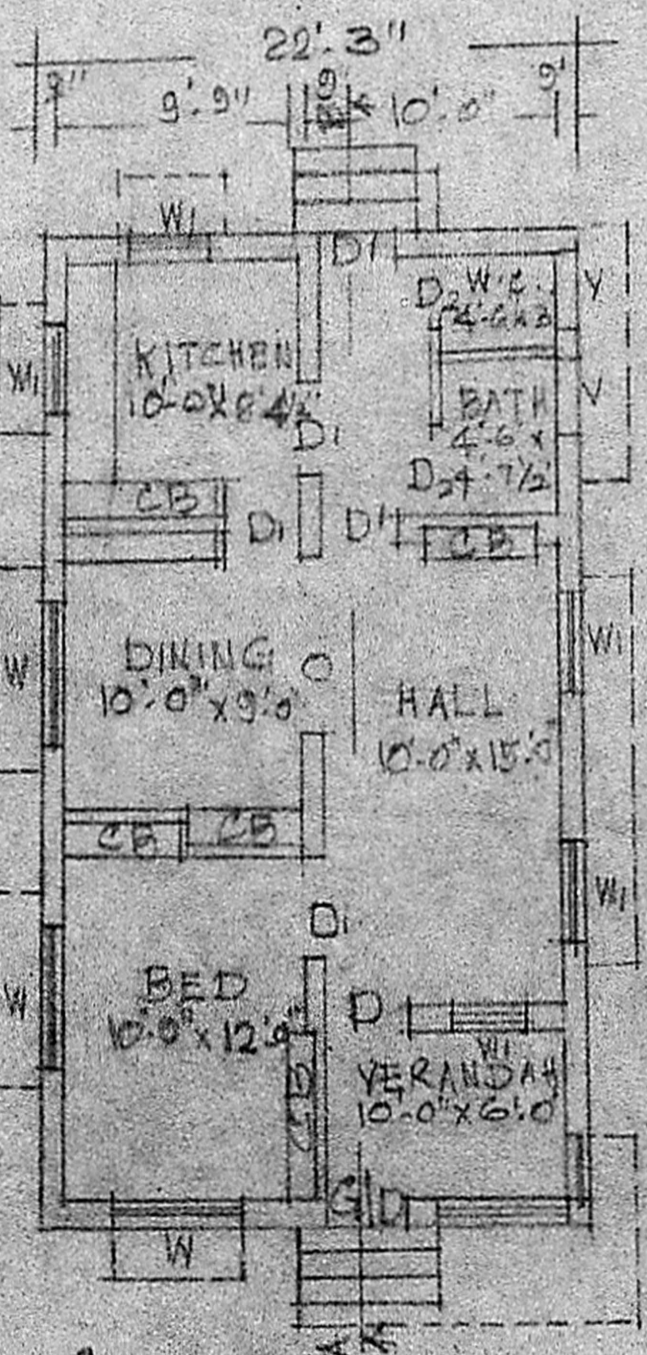
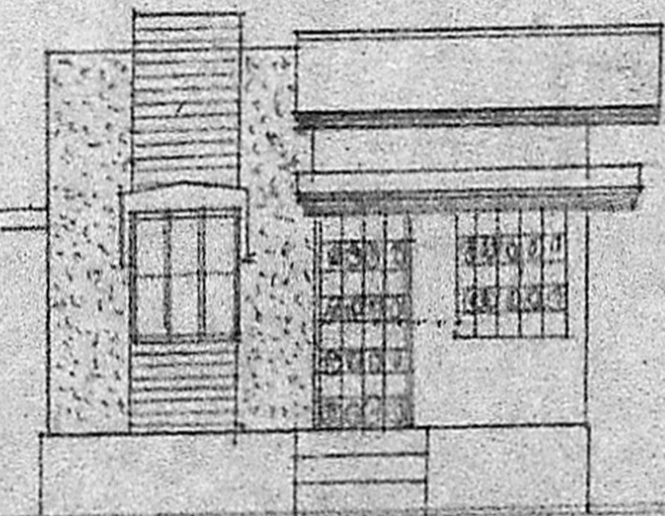

GROUND FLOOR PLAN

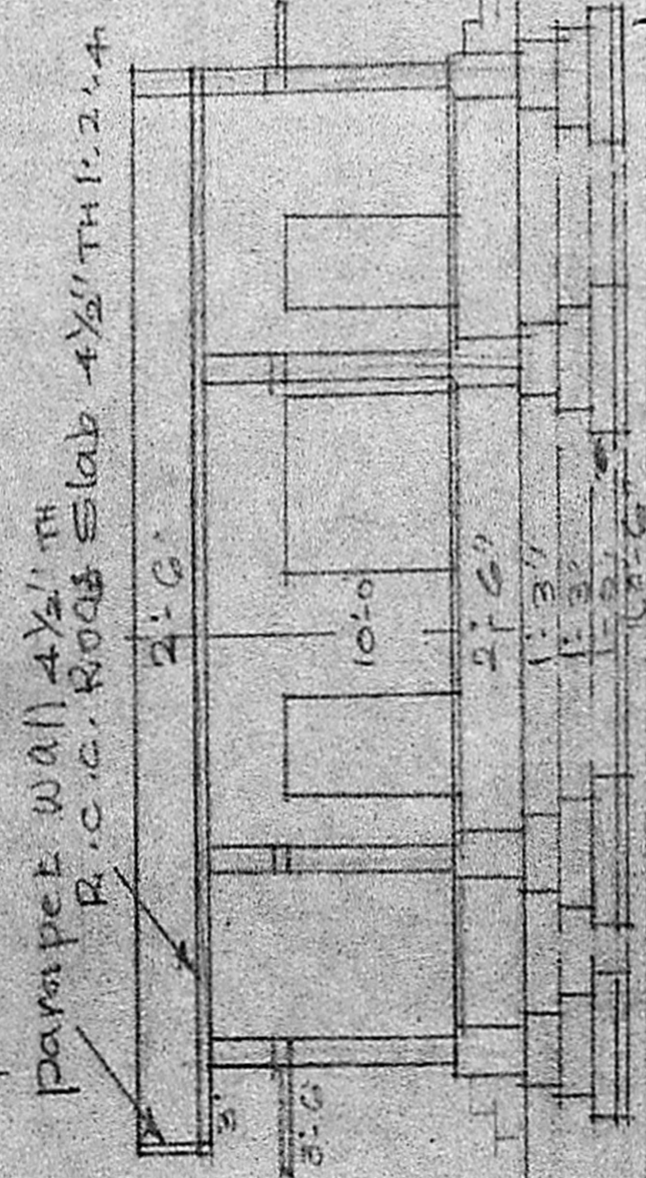

SECTIONAL A-B

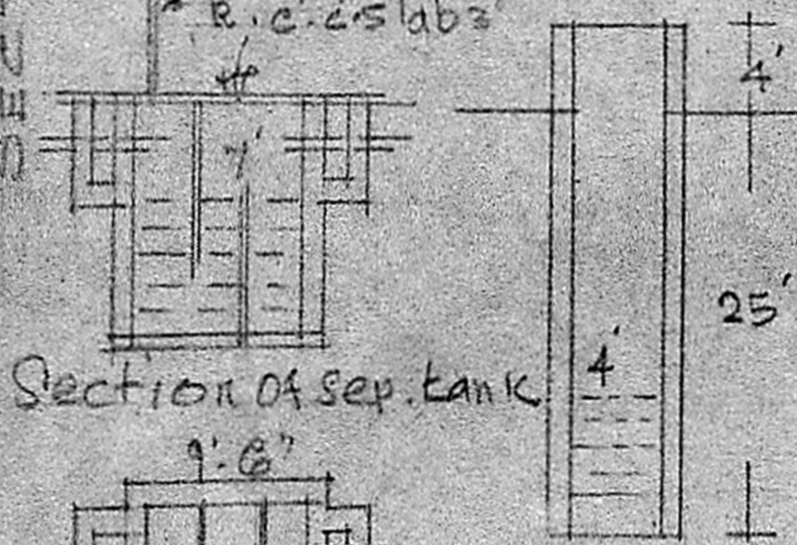
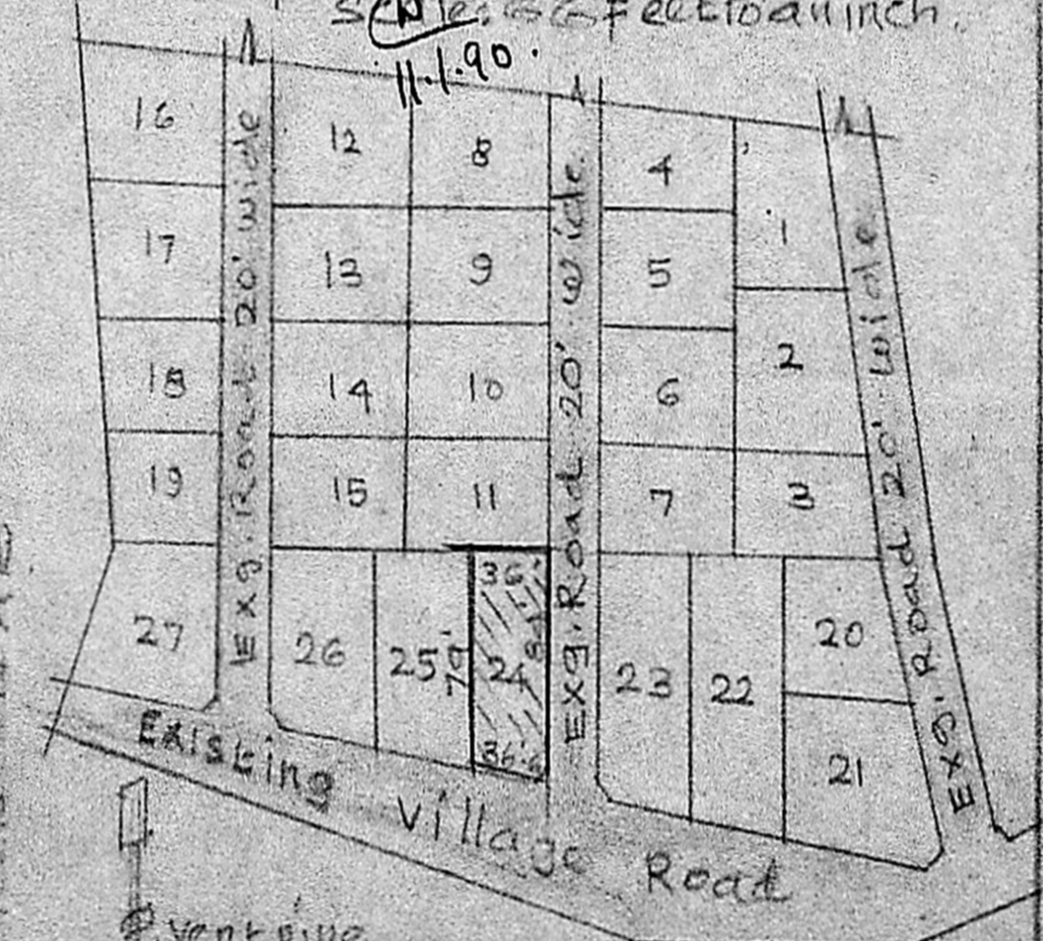

Section of sep. tank
Plan of sep. tank
Section of Well 4"

P. C. GOWRI SHANKAR, B.E.S.I.C.J.
Civil-Structural & Foundation Engineer.
Licenced Surveyor, Alandur Municipality
No. 15/1, Govindan Road, West Mambalam
MADRAS-600 033. (Near Srinivasa Theatre)

LICENSED SURVEYOR

OWNER